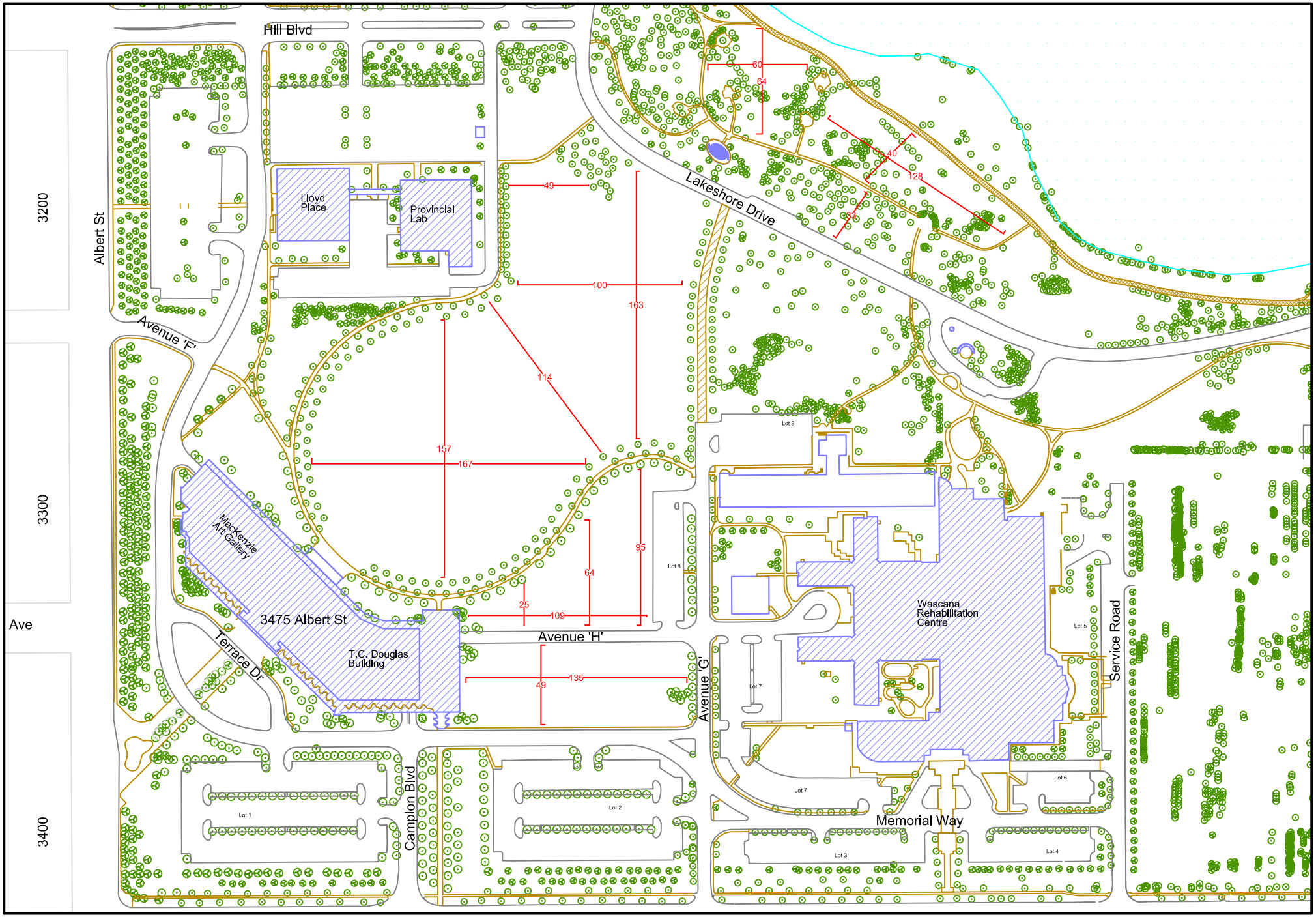

Wascana Centre Authority	2900 Wascana Drive P.O. Box 7111 Regina, SK S4P 3S7	P: 306-522-3661 F: 306-565-2742 E: wca@wascana.sk.ca W: www.wascana.sk.ca	PROJECT INFORMATION Event Locations Metric Dimensions	SHEET TITLE 8-Meadow	DATE 16-DEC-2008	DRAWN BY JCA	SCALE 1:3000	REVISION 1